

# TbredComm Installation & Activation Guide



*Version 8.6.0*

285 Davidson Ave., Suite 302 • Somerset, NJ 08873-4153  
Telephone: 732-560-1377 • Outside NJ 800-524-0430  
Fax: 732-560-1594

Internet address: <http://www.tbred.com>

Published by:  
Thoroughbred Software International, Inc.  
285 Davidson Ave., Suite 302  
Somerset, New Jersey 08873-4153

Copyright © 2007 by Thoroughbred Software International, Inc.

All rights reserved. No part of the contents of this document  
may be reproduced or transmitted in any form or by any means  
without the written permission of the publisher.

Document Number: TSSH8.6.0I01

The Thoroughbred logo, Swash logo, and Solution-IV Accounting logo, THOROUGHbred, IDOL, OPEN WORKSHOP, and VIP VISUAL IMAGE PRESENTATION are registered trademarks of Thoroughbred Software International, Inc.

Thoroughbred Basic, Thoroughbred Environment, OPENworkshop, T-WEB, IDOL-IV, Inquire-IV, Dictionary-IV, Script-IV, Report-IV, Query-IV, Source-IV, TS Network DataServer, TS ODBC DataServer, TS ODBC R/W DataServer, TS ORACLE DataServer, TS DataServer for MS SQL Server, VIP (Visual Image Presentation), VIP for Dictionary-IV, VIP, GWW, Gateway for Windows<sub>TM</sub>, TS ChartServer, TS ReportServer, TS WebServer, T-WEB, Thoroughbred OnDemand, TbredComm, WorkStation Manager, Solution-IV, Solution-IV Reprographics, ezREPRO, TS/Xpress, and DataSafeGuard are trademarks of Thoroughbred Software International, Inc.

MS-DOS, Xenix, Windows, Microsoft Windows 2000, NT, and XP, Windows 2003 Server and MS SQL Server are trademarks of Microsoft Corp. IBM, IBM PC, OS/2, PS/2, and PC-DOS are trademarks of International Business Machines Corp.

DEC, OPEN VMS, and ULTRIX are trademarks of Digital Equipment Corp.

UNIX is a trademark licensed exclusively through X/Open Company

LTD.Novell is a registered trademark of Novell, Inc.

Oracle is a registered trademark of Oracle Systems Corporation

InstallShield is a registered trademark of Stirling Technologies, Inc.

Other names, products and services mentioned are the trademarks or registered trademarks of their respective vendors or organizations.

# INTRODUCTION

This guide instructs you how to install and activate TbredComm.

You should have received the following:

- At least one CD (check the version number and make sure a serial number is printed on the label).
- A Software License Agreement.
- A Software Registration Card (please take the time to fill this out and return it).

.

## CLIENT INSTALLATION

Insert TbredComm V8.6.0 CD. If the autorun doesn't begin, browse the CD and run Launch.exe.

You can exit this installation at anytime by selecting the **Cancel** button.

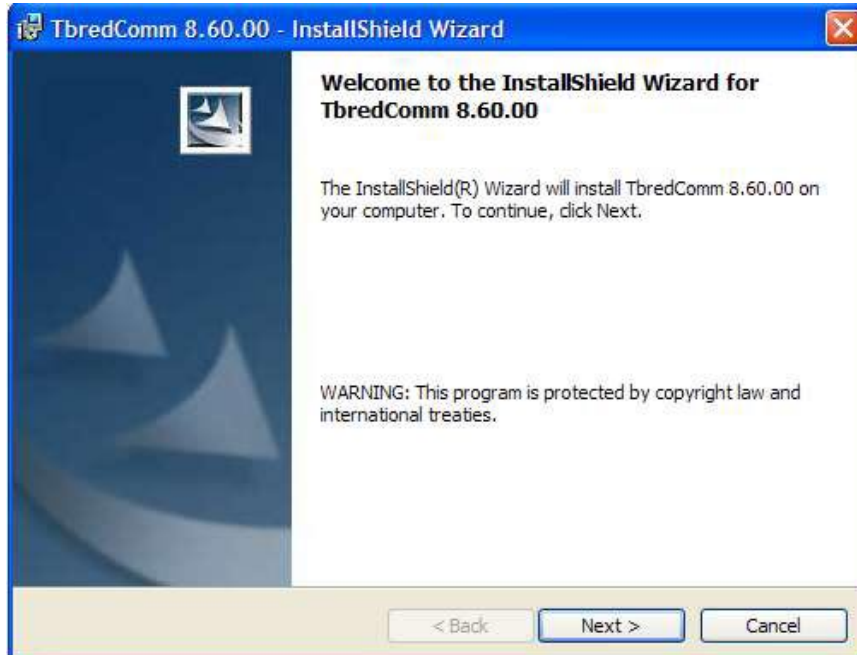

Select **Next** to continue or **Cancel** to exit the installation.



Please read the information and select **Next** to continue.

From this point on you can select **Back** to return to previous windows to correct information.

## User Information

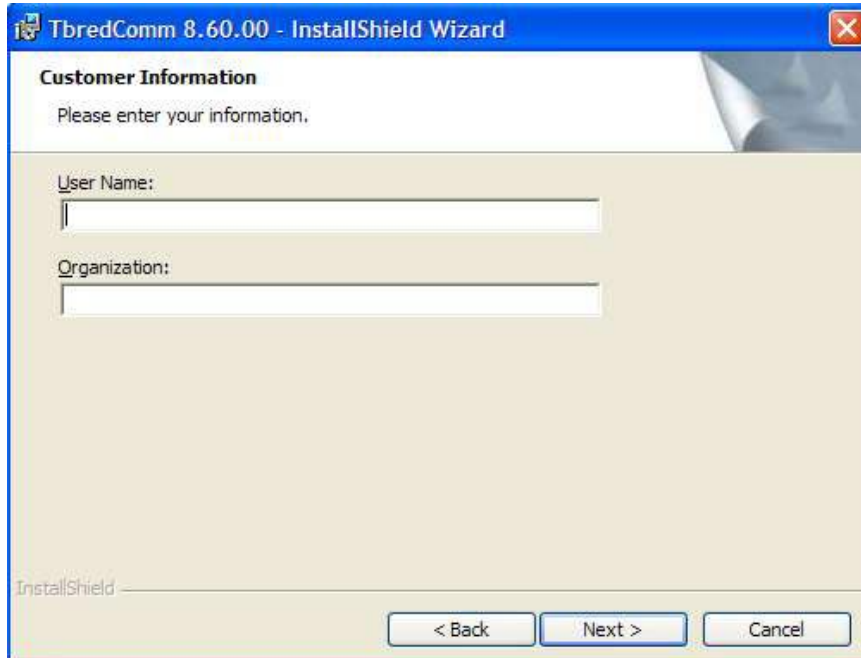

The screenshot shows a Windows-style dialog box titled "TbredComm 8.60.00 - InstallShield Wizard". The main heading is "Customer Information" with a sub-instruction "Please enter your information." Below this, there are two text input fields: "User Name:" and "Organization:". At the bottom of the dialog, there are three buttons: "< Back", "Next >", and "Cancel". The "Next >" button is highlighted with a blue border. The "InstallShield" logo is visible in the bottom left corner.

Type your **Name** and **Company (Organization)** and select the **Next** button. The **Organization** name is optional.

## Choose Destination Location

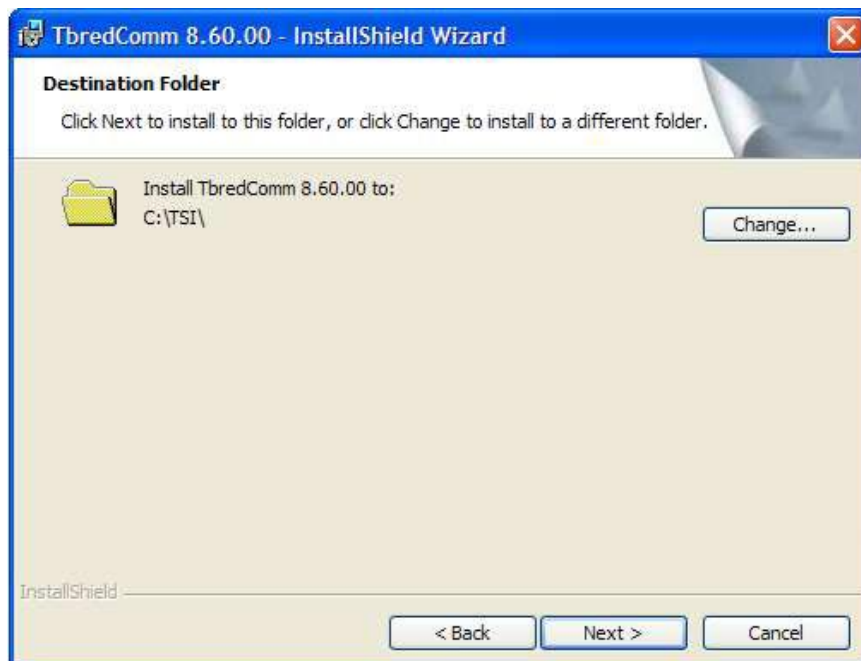

The screenshot shows a Windows-style dialog box titled "TbredComm 8.60.00 - InstallShield Wizard". The main heading is "Destination Folder" with a sub-instruction "Click Next to install to this folder, or click Change to install to a different folder." Below this, there is a folder icon and the text "Install TbredComm 8.60.00 to: C:\TSI\". To the right of this text is a "Change..." button. At the bottom of the dialog, there are three buttons: "< Back", "Next >", and "Cancel". The "Next >" button is highlighted with a blue border. The "InstallShield" logo is visible in the bottom left corner.

The default destination folder is **C:\TSI**. Select **Next** to install the files into the default folder or select **Change** to install the files into a custom folder. If you have previously installed TbredComm or VIP select **Change** to locate your current TSI folder.

---

**Note:** The TbredComm installation folder must have **\TSI** as the last folder in the path. Sample paths are: C:\TSI, D:\TSI, and V:\VIP\TSI.

---

## Start Copying Files

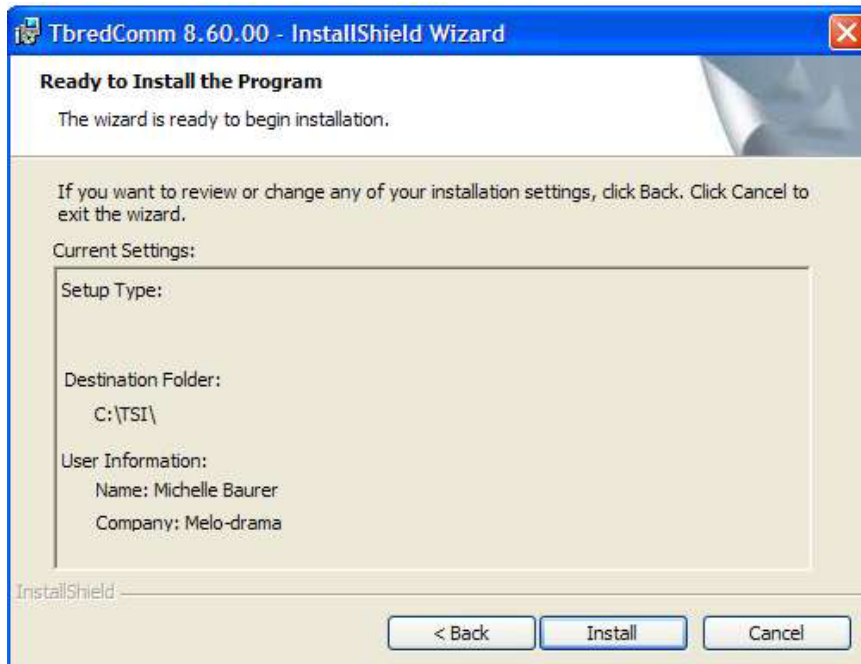

Take a moment to review the information you have entered. If it is correct select the **Install** button; if it is not use the **Back** button to correct the information.

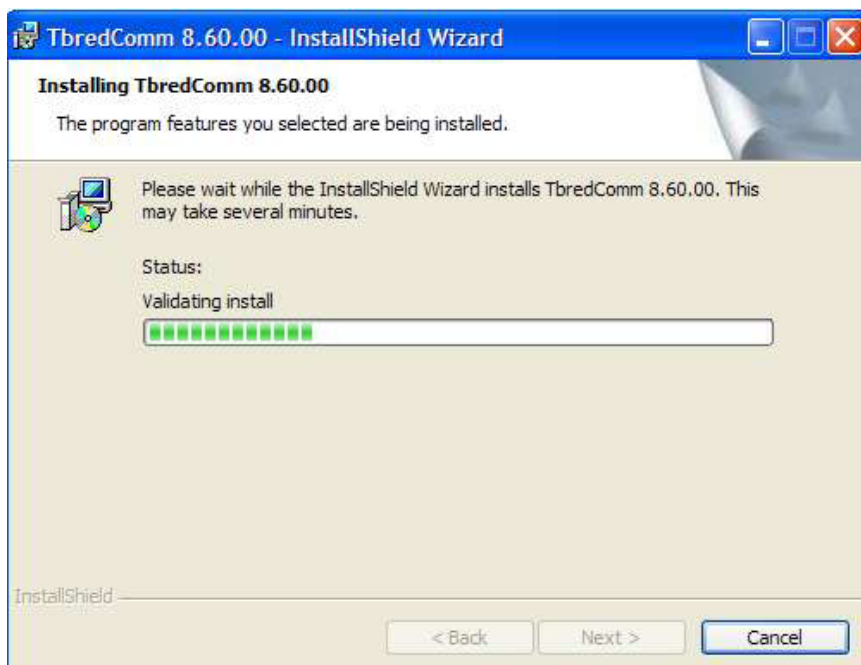
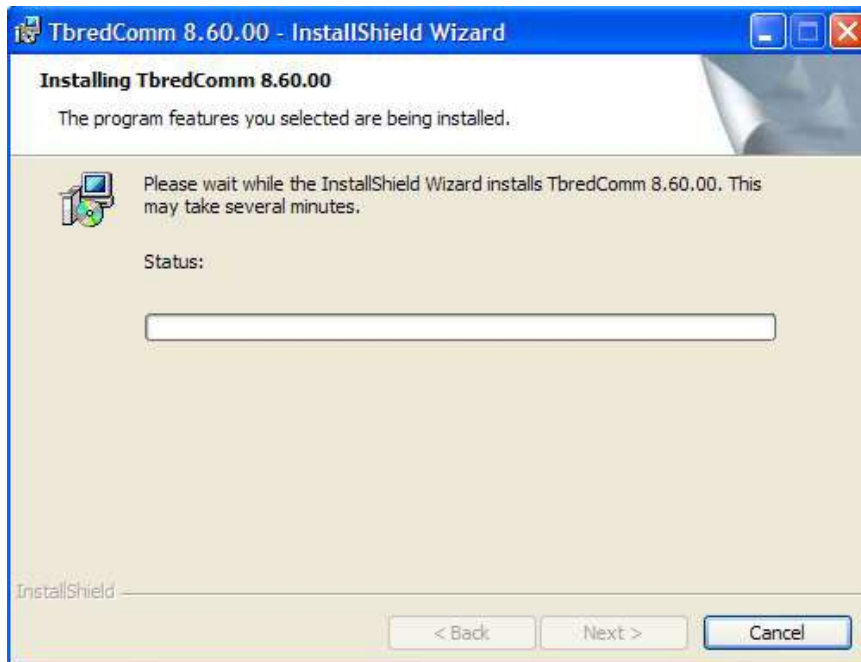

The TbredComm client files are installed to your destination folder.

## Setup Complete

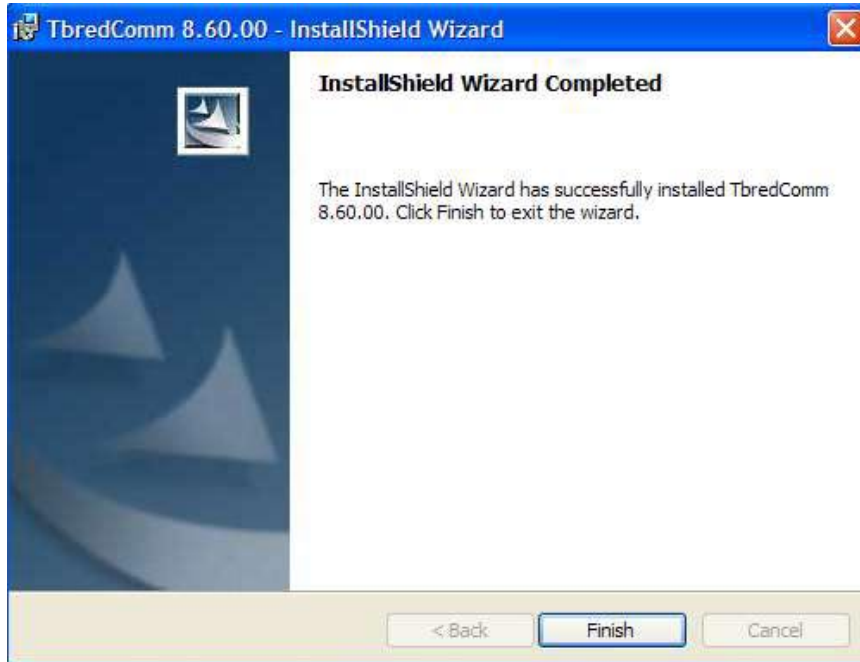

Select **Finish**. The installation procedure will display a dialog box to collect the TbredComm serial number.

## Enter Serial Number



Enter the **Serial Number** provided on the media label.

A serial number must be entered before TbredComm can be run. The serial number can be entered at any time by manually executing CollectSSN.exe:

- Locate CollectSSN.exe in the *<install-path>\TSI\Bin* directory.
- Double click to execute it and enter the serial number from your CD label.

If a serial number is not entered, then TbredComm will not run and an Unauthorized Installation message will be displayed.



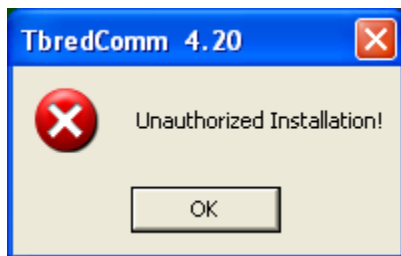

## Activation

To request an activation key please visit our Activation page at <http://apps.tbred.com/activate/>. You will be required to enter the TbredComm Serial Number and Installation Code. An Activation Key will be sent to you immediately by e-mail. If you are unable to access the Web site, call Thoroughbred Software at 1-800-524-0430 and ask for Activation.

TbredComm will continue to display the activation dialog until it is authorized.



The Serial Number and Installation Code will display in the dialog above.

You will have 30 days to activate TbredComm. During the initial startup, you can select the **Bypass** button to skip the activation process. If you do not activate the TbredComm within 30 days, you will operate in a restricted access mode.

In restricted mode, you will be able to run only a single instance of TbredComm, telnet will be the only protocol enabled (i.e. SSH protocols will be disabled), and Autologons will be disabled. In addition, the title bar will state that TbredComm is running in restricted mode.

## Modify or Repair

If you need to modify or repair your installation, insert the TbredComm 8.6.0 CD and the Wizard will guide you through the procedure.